

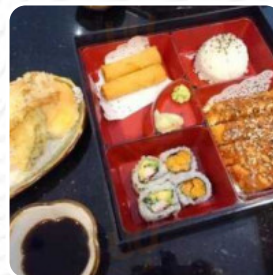

## Haru Sushi Menu

<https://menulist.menu>

10 East Wilmot St, Richmond Hill, Ontario L4B 1G9, Canada  
(+1)2895972136 - <http://www.harusushi.ca>

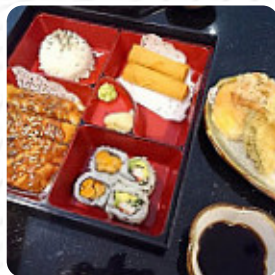
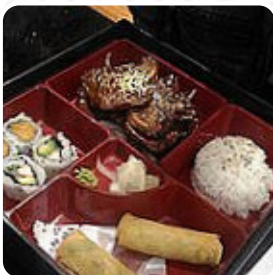

The menu of Haru [Sushi](#) from [Richmond Hill](#) includes **201** dishes. On average, **dishes or drinks on the menu** cost about CA\$25. The categories can be viewed on the menu below. What [User](#) likes about Haru [Sushi](#): Never before have I come across a restaurant who passion and creativity comes out in their food every serving. I frequent Haru at least every 10 days. My family and friends know that this is the only place I will go. It is terrific, fresh, and delicious. #harusushiislove [read more](#). In nice weather you can even eat and drink in the outdoor area. What [User](#) doesn't like about Haru [Sushi](#):

I haven't been here since they first opened. Back then, I remembered the food was quite good and the sashimi was very fresh. Now though, I find that the quality is average at best. The scallop sashimi didn't taste very fresh and the first two pieces of the White Dragon Roll tasted fishy. All the other food tasted fine, but I probably won't be coming back. [read more](#). In the Haru [Sushi](#) from Richmond Hill, a lot of fresh vegetables, fish, and meat are used to prepare easy-to-digest, flavorful Japanese meals, Furthermore, the guests love the inventive combination of different dishes with new and partially experimental ingredients - a good example of successful [Asian Fusion](#). Not to forget are the typical Korean menus like Kimchi, Bap and also Jjigae, which have a fixed place on the menu and also on the plates of the guests, delicious vegetarian meals are also on the menu available.

# Haru Sushi Menu



## King California Rolls

DRAGON ROLL

## Sushi Rolls

RAINBOW ROLL

## Main courses

SUSHI

## Rice

SPICY CHICKEN

## Starters & Salads

SHRIMP

## Beef dishes

BULGOGI

## Sauces

TEMPURA SAUCE CA\$1

## Sonstiges

SASHIMI

## Japanese specialties

MISO SOUP

## Fuji Yama Spezialitäten

CATERPILLAR ROLL

## Noodle

RAMEN

## Hot drinks

TEA

## Tea

GREEN TEA

## Mixed Rice

BIBIMBAP

## Restaurant Category

FRENCH

## Extras

SPICY MAYO CA\$1

WASABI

## Starters

EXTRA GINGER CA\$1

SALADE VERTE

## Side dishes

TERIYAKI SAUCE CA\$1

HOT SAUCE CA\$1

EXTRA WASABI CA\$1

## Salad

SA 05. KANI SALAD CA\$9

SA 02. AVOCADO SALAD CA\$12

SA 03. SEAWEED SALAD (WAKAME SALAD) CA\$9

SA 01. GREEN SALAD CA\$9

SA 04. SUNOMONO SALAD CA\$13

# Haru Sushi Menu



## Soup & Rice

|                      |        |
|----------------------|--------|
| SO 01. MISO SOUP     | CA\$3  |
| SO 03. MUSHROOM SOUP | CA\$11 |
| SO 02. GYOZA SOUP    | CA\$11 |
| SO 04. RICE          | CA\$3  |
| SO 05. SUSHI RICE    | CA\$4  |

## These types of dishes are being served

SALAD  
SOUP  
ICE CREAM  
FISH  
SPICY TUNA  
APPETIZER

## Tray

|  |         |
|--|---------|
| TR05. SUSHI, SASHIMI ROLL TRAY MEDIUM (60 PCS) | CA\$119 |
| TR02. SUSHI ROLL TRAY MEDIUM (50 PCS)          | CA\$98  |
| TR04. SUSHI, SASHIMI ROLL TRAY SMALL (40 PCS)  | CA\$74  |
| TR10. ROLL TRAY A (40 PCS)                     | CA\$61  |
| TR01. SUSHI ROLL TRAY SMALL (36 PCS)           | CA\$67  |
| TR07. SASHIMI TRAY (40 PCS)                    | CA\$88  |
| TR11. ROLL TRAY B (40 PCS)                     | CA\$75  |
| TR03. SUSHI ROLL TRAY LARGE (70 PCS)           | CA\$136 |

## Noodles

|                          |        |
|--------------------------|--------|
| ND 05. SEAFOOD UDON      | CA\$22 |
| ND 08. CHICKEN YAKI UDON | CA\$20 |

|                            |        |
|----------------------------|--------|
| ND 02. CHICKEN UDON        | CA\$19 |
| ND 07. VEGETABLE YAKI UDON | CA\$19 |
| ND 09. BEEF YAKI UDON      | CA\$22 |
| ND 10. SEAFOOD YAKI UDON   | CA\$23 |
| ND 04. TEMPURA UDON        | CA\$26 |
| ND 06. SPICY SEAFOOD UDON  | CA\$23 |
| ND 01. VEGETABLE UDON      | CA\$18 |
| ND 03. BEEF UDON           | CA\$20 |

## Popular Items



|   |         |
|---|---------|
| TR06. SUSHI, SASHIMI ROLL TRAY LARGE (84 PCS) | CA\$164 |
| AP 05. SHRIMP VEGETABLE TEMPURA               | CA\$18  |
| AP 01. GYOZA (6 PCS)                          | CA\$9   |
| SR 18. GREEN DRAGON ROLL (10 PCS)             | CA\$23  |
| SR 01. DYNAMITE ROLL (10 PCS)                 | CA\$18  |
| CR 11. SPICY SALMON ROLL                      | CA\$8   |
| RS01. ROLL SET A                              | CA\$35  |
| CR 09. SALMON AVOCADO ROLL                    | CA\$8   |
| CR 03. AVOCADO CUCUMBER ROLL                  | CA\$7   |
| SR 19. RICH ROLL (9 PCS)                      | CA\$23  |

## Dishes are prepared with



SCALLOP  
CHICKEN  
WE HAVE  
TRAVEL  
CUCUMBER  
TERIYAKI  
ONIONS



# Haru Sushi Menu



CARROTS  
ZUCCHINI  
MISO  
MUSHROOMS  
BEEF  
MANGO

## Classic Roll/Hand Roll



|                                   |        |
|-----------------------------------|--------|
| CR 13. SPICY TUNA ROLL            | CA\$9  |
| CR 10. CALIFORNIA ROLL            | CA\$8  |
| CR 06. YAM TEMPURA ROLL           | CA\$7  |
| CR 01. AVOCADO ROLL               | CA\$7  |
| CR 20. SPICY SHRIMP TEMPURA ROLL  | CA\$8  |
| CR 04. VEGGIE ROLL                | CA\$7  |
| CR 19. SHRIMP TEMPURA ROLL        | CA\$8  |
| CR 18. SPICY CRISPY CRABMEAT ROLL | CA\$7  |
| CR 08. SALMON ROLL (SAKE)         | CA\$8  |
| CR 15. SPICY SCALLOP ROLL         | CA\$9  |
| CR 02. CUCUMBER ROLL              | CA\$5  |
| CR 17. CRISPY CRABMEAT ROLL       | CA\$7  |
| CR 12. TUNA ROLL (TEKKA)          | CA\$9  |
| CR 16. EEL ROLL (UNAGI)           | CA\$11 |
| CR 05. ASPARAGUS ROLL             | CA\$7  |
| CR 14. SCALLOP ROLL               | CA\$9  |

## A la Carte (Sushi/Sashimi)

|                              |        |
|------------------------------|--------|
| AL 01. SALMON (SAKE)         | CA\$11 |
| AL 14. SQUID (IKA)           | CA\$12 |
| AL 08. SURF CLAM (HOKIGAI)   | CA\$11 |
| AL 09. YELLOW TAIL (HAMACHI) | CA\$13 |

|                                 |        |
|---------------------------------|--------|
| AL 03. ESCOLAR (BUTTERFISH)     | CA\$11 |
| AL 02. TUNA (MAGURO)            | CA\$12 |
| AL 15. OCTOPUS (TAKO)           | CA\$11 |
| AL 17. FLYING FISH ROE (TOBIKO) | CA\$12 |
| AL 12. ROLLED EGG (TAMAGO)      | CA\$8  |
| AL 04. TILAPIA (TAI)            | CA\$11 |
| AL 05. MACKEREL (SABA)          | CA\$11 |
| AL 06. SHRIMP (EBI)             | CA\$11 |
| AL 07. CRABSTICK (KANI)         | CA\$8  |
| AL 11. B.B.Q. EEL (UNAGI)       | CA\$12 |
| AL 13. FRIED BEAN CURD (INARI)  | CA\$8  |
| AL 16. SCALLOP (HOTATE)         | CA\$13 |
| AL 18. SALMON ROE (IKURA)       | CA\$15 |

## Appetizer



|                                      |        |
|--------------------------------------|--------|
| AP 17. KOREAN GLASS NOODLE (JAPCHAE) | CA\$23 |
| AP 07. SHRIMP TEMPURA (6 PCS)        | CA\$19 |
| AP 06. VEGETABLE TEMPURA (8 PCS)     | CA\$13 |
| AP 16. OKONOMIYAKI                   | CA\$23 |
| AP 03. EDAMAME                       | CA\$8  |
| AP 09. SASHIMI APPETIZER (6 PCS)     | CA\$18 |
| AP 10. SUSHI PIZZA                   | CA\$18 |
| AP 04. AGE DASHI TOFU                | CA\$9  |
| AP 12. CHICKEN KARAAGE (7 PCS)       | CA\$15 |
| AP 11. SPICY SUSHI PIZZA             | CA\$18 |
| AP 02. VEGGIE SPRING ROLLS (5 PCS)   | CA\$8  |
| AP 18. TAKOYAKI (6 PCS)              | CA\$13 |
| AP 08. SUSHI APPETIZER (4 PCS)       | CA\$12 |

# Haru Sushi Menu



|   |        |
|---|--------|
| AP 14. SOFT SHELL CRAB<br>TEMPURA         | CA\$23 |
| AP 15. BEEF SASHIMI                       | CA\$22 |
| AP 20. KANI TEMPURA<br>(CRABSTICK) (6 PCS | CA\$9  |
| AP 21. SALMON TATAKI (7 PCS               | CA\$22 |
| AP 22. TUNA TATAKI (7 PCS                 | CA\$24 |

## Entree

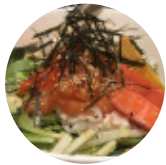

|                              |        |
|------------------------------|--------|
| EN 04. CHICKEN<br>TERIYAKI   | CA\$30 |
| DB08. CHIRASHI               | CA\$32 |
| EN 05. SALMON<br>TERIYAKI    | CA\$30 |
| EN 09. BULGOGI               | CA\$31 |
| EN 13. TEMPURA DINNER        | CA\$31 |
| DB07. HAE DUPBAP             | CA\$26 |
| EN 12. KALBI RIB STEAK       | CA\$61 |
| EN 01. CHICKEN KATSU         | CA\$30 |
| EN 06. BEEF TERIYAKI         | CA\$30 |
| EN 07. SEAFOOD TERIYAKI      | CA\$31 |
| DB05. PORK KATSU DONBURI     | CA\$24 |
| DB09. UNAGI DONBURI          | CA\$32 |
| EN 11. SPICY PORK BULGOGI    | CA\$30 |
| DB01. VEGETABLE DONBURI      | CA\$19 |
| DB03. CHICKEN KATSU DONBURI  | CA\$26 |
| EN 10. SPICY BULGOGI         | CA\$31 |
| EN 02. PORK KATSU            | CA\$27 |
| EN 03. TOFU TERIYAKI         | CA\$24 |
| EN 08. SPICY CHICKEN         | CA\$31 |
| DB02. CHICKEN DONBURI        | CA\$23 |
| DB04. BEEF DONBURI (BULGOGI) | CA\$26 |

## Combo Menu (Dinner)

|   |        |
|---|--------|
| SS03. SUSHI, SASHIMI ROLL SET<br>C              | CA\$70 |
| RS06. SPICY ROLL SET                            | CA\$32 |
| RS02. ROLL SET B                                | CA\$32 |
| SS02. SUSHI, SASHIMI ROLL SET<br>B              | CA\$42 |
| CD03. HARU COMBO A                              | CA\$38 |
| SC02. SUSHI ROLL SET B                          | CA\$31 |
| SC01. SUSHI ROLL SET A                          | CA\$30 |
| SS04. SUSHI, SASHIMI ROLL SET<br>D              | CA\$67 |
| SC04. SUSHI ROLL SET D                          | CA\$63 |
| SS01. SUSHI, SASHIMI ROLL SET<br>A              | CA\$43 |
| RS04 ROLL SET D                                 | CA\$30 |
| SC05. SUSHI ROLL SET E (ALL<br>SALMON)          | CA\$34 |
| RS05. ROLL SET E                                | CA\$27 |
| CD01. TERIYAKI COMBO (BEEF<br>TERIYAKI)         | CA\$32 |
| RS07. VEGETABLE ROLL SET                        | CA\$28 |
| CD04. HARU COMBO B                              | CA\$40 |
| SS05. SUSHI, SASHIMI ROLL SET<br>E (ALL SALMON) | CA\$47 |
| SD02. KAME SUSHI (15 PCS                        | CA\$36 |
| CD02. TEMPURA COMBO                             | CA\$32 |
| RS03. ROLL SET C                                | CA\$30 |
| SD04. SASHIMI A                                 | CA\$38 |
| SD01. TAKE SUSHI (13 PCS                        | CA\$31 |
| CD01. TERIYAKI COMBO<br>(CHICKEN TERIYAKI)      | CA\$31 |
| CD01. TERIYAKI COMBO<br>(SALMON TERIYAKI)       | CA\$31 |
| SD03. HARU SUSHI (18 PCS                        | CA\$42 |
| SD05. SASHIMI B                                 | CA\$44 |

# Haru Sushi Menu



SC03. SUSHI ROLL SET C CA\$59

## Special Roll



SR 32. HARU ROLL (8 PCS) CA\$26

SR 20. DANCING ROLL (9 PCS) CA\$23

SR 24. ORANGE DRAGON ROLL (10 PCS) CA\$24

SR 02. VEGGIE CATERPILLAR ROLL (9 PCS) CA\$18

SR 12. VALENTINE ROLL (9 PCS) CA\$23

SR 38. RAINBOW DRAGON ROLL (10 PCS) CA\$24

SR 42. SPICY TEMPURA ROLL (10 PCS) CA\$23

SR 29. WHITE DRAGON ROLL (10 PCS) CA\$24

SR 30. BLACK DRAGON ROLL (10 PCS) CA\$26

SR 22. SUNSHINE RAINBOW ROLL (9 PCS) CA\$26

SR 33. LOBSTER TEMPURA ROLL (10 PCS) CA\$30

SR 39. SNOW DRAGON ROLL (10 PCS) CA\$24

SR 31. RED DRAGON ROLL (10 PCS) CA\$26

SR 16. LOVE LOVE SALMON ROLL (5 PCS) CA\$26

SR 25. SPIDER ROLL (10 PCS) CA\$26

SR 11. SUNDAE ROLL (9 PCS) CA\$20

SR 04. RED DEVILS ROLL (9 PCS) CA\$22

SR 37. CRAZY ROLL (10 PCS) CA\$23

SR 09. RAINBOW ROLL (9 PCS) CA\$23

SR 10. TITAN ROLL (9 PCS) CA\$22

SR 03. SALMON TEMPURA ROLL (9 PCS) CA\$22

SR 28. CULTUS ROLL (10 PCS) CA\$26

SR 15. SWEET TEMPURA ROLL (9 PCS) CA\$20

SR 08. PHILADELPHIA ROLL (9 PCS) CA\$22

SR 05. SPICY CATERPILLAR ROLL (9 PCS) CA\$22

SR 40. VEGGIE DRAGON ROLL (9 PCS) CA\$18

SR 43. HURRICANE ROLL (9 PCS) CA\$26

SR 17. CATERPILLAR ROLL (9 PCS) CA\$24

SR 07. TWISTER ROLL (8 PCS) CA\$22

SR 13. TIGER ROLL (9 PCS) CA\$23

SR 21. FRENCH KISS ROLL (9 PCS) CA\$23

SR 36. FUTU ROLL (10 PCS) CA\$22

SR 34. LION KING ROLL (10 PCS) CA\$30

SR 23. ALASKA ROLL (9 PCS) CA\$24

SR 26. MUSHROOM GARDEN ROLL (10 PCS) CA\$23

SR 27. VEGGIE CULTUS ROLL (10 PCS) CA\$23

SR 35. GOLD STAR ROLL (10 PCS) CA\$30

# ***Haru Sushi Menu***



## ***Haru Sushi***

10 East Wilmot St, Richmond Hill,  
Ontario L4B 1G9, Canada

### **Opening Hours:**

Monday 11:00-22:00  
Tuesday 11:00-22:00  
Wednesday 11:00-22:00  
Thursday 11:00-22:00  
Friday 11:00-23:00  
Saturday 11:00-23:00  
Sunday 12:00-22:00

Made with [menulist.menu](https://menulist.menu)

