

Tim Hortons Menu

<https://menulist.menu>

2211 Northumberland County Rd 28, Port Hope, Canada
+19058856844,+19058850685 - <https://timhortons.com>

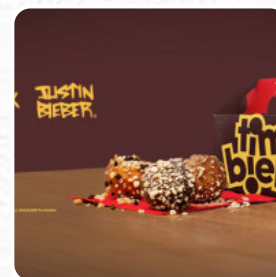
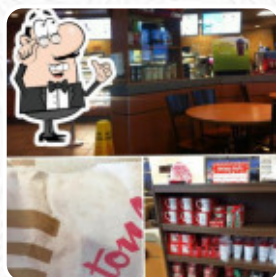

On this site, you can find the complete menu of Tim Hortons from [Port Hope](#). Currently, there are 16 dishes and drinks available. For **changing offers**, please contact the owner of the restaurant directly. You can also contact them through their website. What [Taj Gervan](#) likes about Tim Hortons:

Timmy's is always a great stop and has consistent basics that are always served fast across Canada and this one is no different. Only thing I wish they had was a better washroom at this location, considering it's on the highway and people are using it as a pitstop. The bathroom was really small and cramped, but outside of that, this spot doesn't disappoint. [read more](#). As a customer, you can use the WiFi of the establishment at no extra cost, and into the accessible spaces also come visitors with wheelchairs or physical disabilities. If the weather are right, you can also eat and drink outside. What [Steve](#) doesn't like about Tim Hortons:

So I used to frequent this location cause I worked close by but after so many times of getting my order wrong or not having items I stopped going. However, being out for a ride I stopped to fill up nearby and grab a coffee to go....I ordered a farmers wrap and coffee.....good coffee but the wrap had an overcooked hash brown in it that almost chipped a tooth and the service was a little slow(at this location the din... [read more](#). For breakfast, you can enjoy a *diverse brunch* at Tim Hortons, freely at your own will, It's worth mentioning that the original Canadian menus are well received by the customers of the establishment. You can just get one of the delicious **sandwiches**, a small salad or another snack, if you're not that hungry, Here you'll find sweet pastries and cake, small snacks and chilled refreshments and hot drinks.

Tim Hortons Menu



Main courses

TOPPINGS

Süßes

MUFFINS

Breakfast

HASH BROWN

Dessert

DONUTS

For the small hunger

BAGEL

Sweets & Ice

COOKIES

Bread

BISCUITS

Hot drinks

TEA

Cold Beverages

COLD COFFEE

Ingredients Used

STRAWBERRY

Coffee

COFFEE

LATTE

These types of dishes are being served

PANINI

TOSTADAS

SOUP

WRAP

Tim Hortons Menu



Tim Hortons

2211 Northumberland County Rd
28, Port Hope, Canada

Opening Hours:

Monday 05:30 -00:00
Tuesday 05:30 -00:00
Wednesday 05:30 -00:00
Thursday 05:30 -00:00
Friday 05:30 -00:00
Saturday 05:30 -00:00
Sunday 05:30 -00:00

Made with menulist.menu

 gallery image

